



Emily Norwood McNew

August 27, 1953 - February 7, 2020

Emily Norwood McNew, 66, passed away Friday, February 7, 2020 at her home surrounded by her beloved family. She was born August 27, 1953 in Scottsboro, Alabama to the late Welton Hoover Norwood and Sue Austin Norwood. She was a faithful member of First United Methodist Church for over 40 years. Emily loved to read and to relax at the beach and the lake. She loved her family, her friends, her animals, and she was always on time!

A memorial service will be 2 p.m. Tuesday at First United Methodist Church. The family will receive friends on Monday from 4 until 7 p.m. at Wilson Funeral Home and on Tuesday from 1 p.m. until the 2 p.m. hour of service at First United Methodist Church.

In lieu of flowers, the family suggests memorial contributions be made to First United Methodist Church, 206 Grand Avenue NW, Fort Payne, AL 35968.

She is survived by her husband of 41 years, Dr. Joe McNew; daughter, Suzanne Baggett and husband, Jon; son, Alan McNew and wife, Whitley; her beloved grandchildren, who did not have a granny or a memaw, but who affectionately knew her as "Emme": Zoey Kate and Luke Joseph Baggett and Brexley Kate and Pippa Grace McNew; brother, Thomas Norwood; sister, Sharon Chastain; special family friend and caregiver, Renee Thomas; and a host of beloved friends.

Previous Events

Visitation

FEB 10. 4:00 PM - 7:00 PM (CT)

Wilson Funeral Home
3801 Gault Ave. N
Fort Payne, AL 35967

Visitation

FEB 11. 1:00 PM - 2:00 PM (CT)

First Methodist Church - Fort Payne
206 Grand Avenue NW
Fort Payne, AL 35967

Memorial Service

FEB 11. 2:00 PM (CT)

First Methodist Church - Fort Payne
206 Grand Avenue NW
Fort Payne, AL 35967

Tribute Wall



“ *Emily Norwood McNew*

January 12, 2023 at 10:45 AM



“ *Sweetest Sunrise Bouquet was purchased for the family of Emily Norwood McNew.*



February 10, 2020 at 08:10 PM



“ *Terri T Chambliss purchased the Emerald Garden Basket for the family of Emily Norwood McNew.*



Terri T Chambliss - February 10, 2020 at 02:21 PM



“ *Simply Elegant Spathiphyllum was purchased for the family of Emily Norwood McNew.*



February 10, 2020 at 01:57 PM

JT

“ My most vivid memories of Emily are her teen years. She was so energetic, vivacious and fun-loving. I can still see her driving around Scottsboro in that cute little Chartreuse car. I had never seen one that color or that bright before, but it was so perfectly suited to that bright and lively teenager with her sparkling eyes and captivating smile. Her family and friends will certainly miss her.

Janis Tidwell,
Cousin

Janis S. Tidwell - February 10, 2020 at 11:54 AM



“ Country Basket Blooms was purchased for the family of Emily Norwood McNew.



February 09, 2020 at 11:03 PM

AK

“ I will miss Emily. She was such a lovely person. We always caught up when we were both at Hammer's Scottsboro, checking out our favorite pants! Her kind words and beautiful smile made everyone she met feel special. She had a gift. Prayers to all her family and loved ones.

Anita Kern

Anita Kern - February 09, 2020 at 10:47 PM



“ Florist Choice Bouquet was purchased for the family of Emily Norwood McNew.



February 09, 2020 at 04:54 PM



“ Pictures of Emily

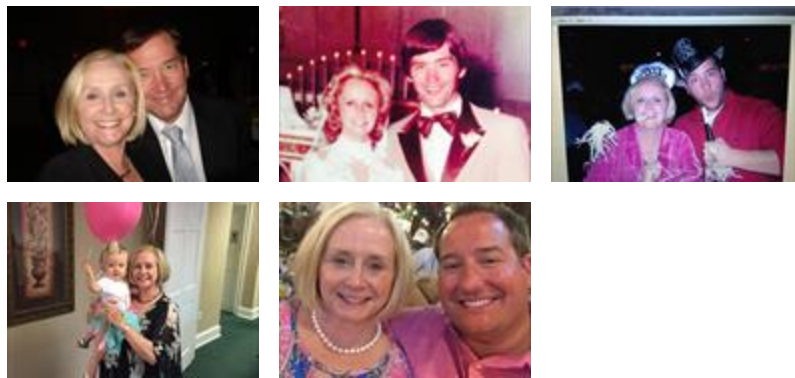

Friends of Emily - February 09, 2020 at 10:25 AM



“ 13 files added to the tribute wall

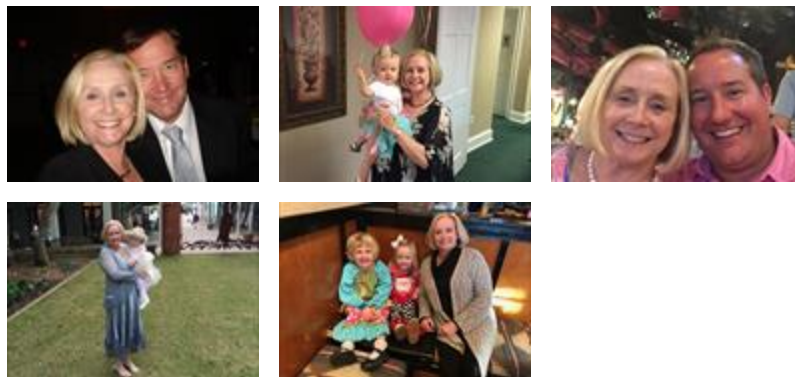

McNew Relatives - February 09, 2020 at 08:50 AM



“ *Simply Elegant Spathiphyllum was purchased for the family of Emily Norwood McNew.*



February 08, 2020 at 09:36 PM



“ *Full Of Love Bouquet was purchased for the family of Emily Norwood McNew.*



February 08, 2020 at 08:46 PM



“ *Michele Pearce Mckinney purchased the Small Garden Dish for the family of Emily Norwood McNew.*



Michele Pearce Mckinney - February 08, 2020 at 07:42 PM



“ *I first met Emily when she was a sub for Charlotte Mitchell. We were on a field trip to Russell Cave. We became friends and I treasured her friendship. She was a sweet, kind lady who loved her children. She will be greatly missed.*



Sarah Haase - February 08, 2020 at 06:02 PM

KH

I never "knew" Emily McNew but I've been acquainted with Doc McNew through his animal clinic in Ft Payne for many years. This is so sad. God Bless the family and help them through this sorrowful time.

Kathy Hope - February 08, 2020 at 07:13 PM

JJ

I got to know Emily through the Agape sub-group at First Methodist many years ago. She was such a sweet lady and will be missed by the many who love her. Praying for the family.

Janice Chambers Jackson

Janice Chambers Jackson - February 09, 2020 at 04:15 PM

AQ

My wife and I are very surprised and saddened to hear of the passing of Mrs. McNew just today. We offer prayers of comfort for the family during this time of sorrow.

*Eternal rest, grant unto her O Lord
and let perpetual light shine upon her.*

May she rest in peace. Amen.

*May his/her soul and the souls of all the faithful departed,
through the mercy of God, rest in peace.
Amen.*

Archie Quizon - February 12, 2020 at 03:57 PM